

AlphaWindsim.

SimHub Manual For AlphaWindSim V2.0

(added wind curving and remote)

www.alphawindsim.eu

e: support@alphawindsim.eu

p: (+31) 223 74 60 10

1. Download and install the SimHub software
<https://www.simhubdash.com/download-2/>
2. Connect the USB cable to your computer and to the controller box.
3. Open SimHub and click on “Arduino” on the left side

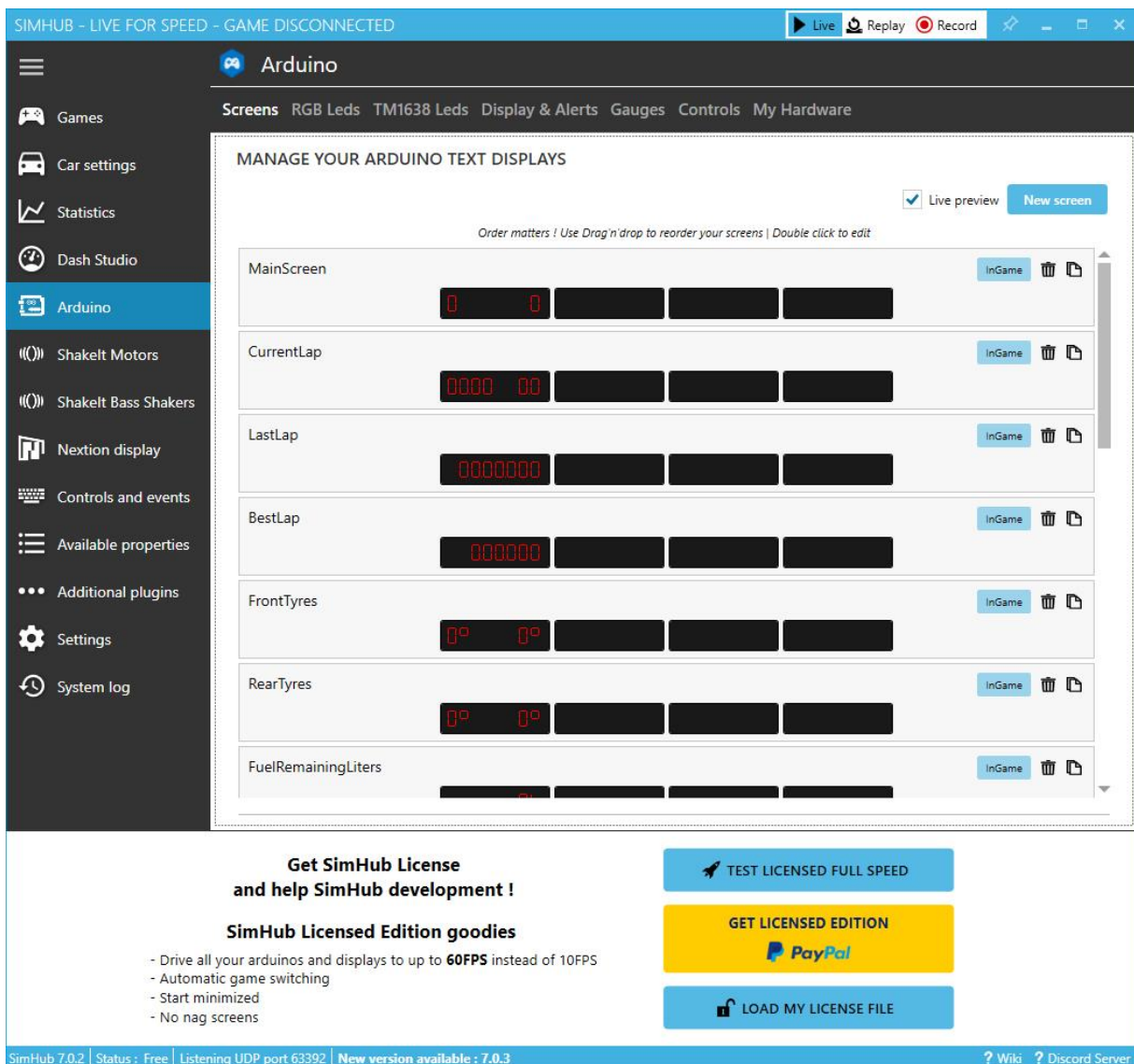

Get SimHub License
and help SimHub development !

SimHub Licensed Edition goodies

- Drive all your arduinos and displays to up to 60FPS instead of 10FPS
- Automatic game switching
- Start minimized
- No nag screens

TEST LICENSED FULL SPEED

GET LICENSED EDITION

PayPal

LOAD MY LICENSE FILE

SimHub 7.0.2 | Status : Free | Listening UDP port 63392 | New version available : 7.0.3

? Wiki ? Discord Server

4. Click on “My Hardware” and after that “Open arduino setup tool”

- GENERAL ARDUINO SETTINGS:** Includes checkboxes for 'Read buttons', 'Matrix redline blink', and '7 segment gear indicator redline blink'. It also features input fields for 'Serial speed' (115200 Bauds), 'Matrix Rotations' (2), and 'Matrix Font' (custommatrixfont8x8). A 'LCD refresh speed' field is set to 1.
- ARDUINO SCAN SETTINGS:** Offers options to 'Scan all serial ports' or 'Scan only selected ports'. Under 'Scan only selected ports', 'COM13 - Unplugged' is checked.
- DETECTED HARDWARE:** A large grey box indicating 'No devices detected' and 'Scan in progress ...'.
- DEVICES SCAN:** A table with four rows, each showing a timestamp and the message 'No serial ports found':

Timestamp	Status
15:14:52	No serial ports found
15:14:53	No serial ports found
15:14:54	No serial ports found
15:14:55	No serial ports found

At the bottom, there is a promotional section for 'Get SimHub License and help SimHub development!' with three buttons: 'TEST LICENSED FULL SPEED', 'GET LICENSED EDITION' (with a PayPal logo), and 'LOAD MY LICENSE FILE'. The footer contains version information: 'SimHub 7.0.2 | Status : Free | Listening UDP port 63392 | New version available : 7.0.3' and links to 'Wiki' and 'Discord Server'.

5. Click on “Single Arduino”. A new window will open as shown below;

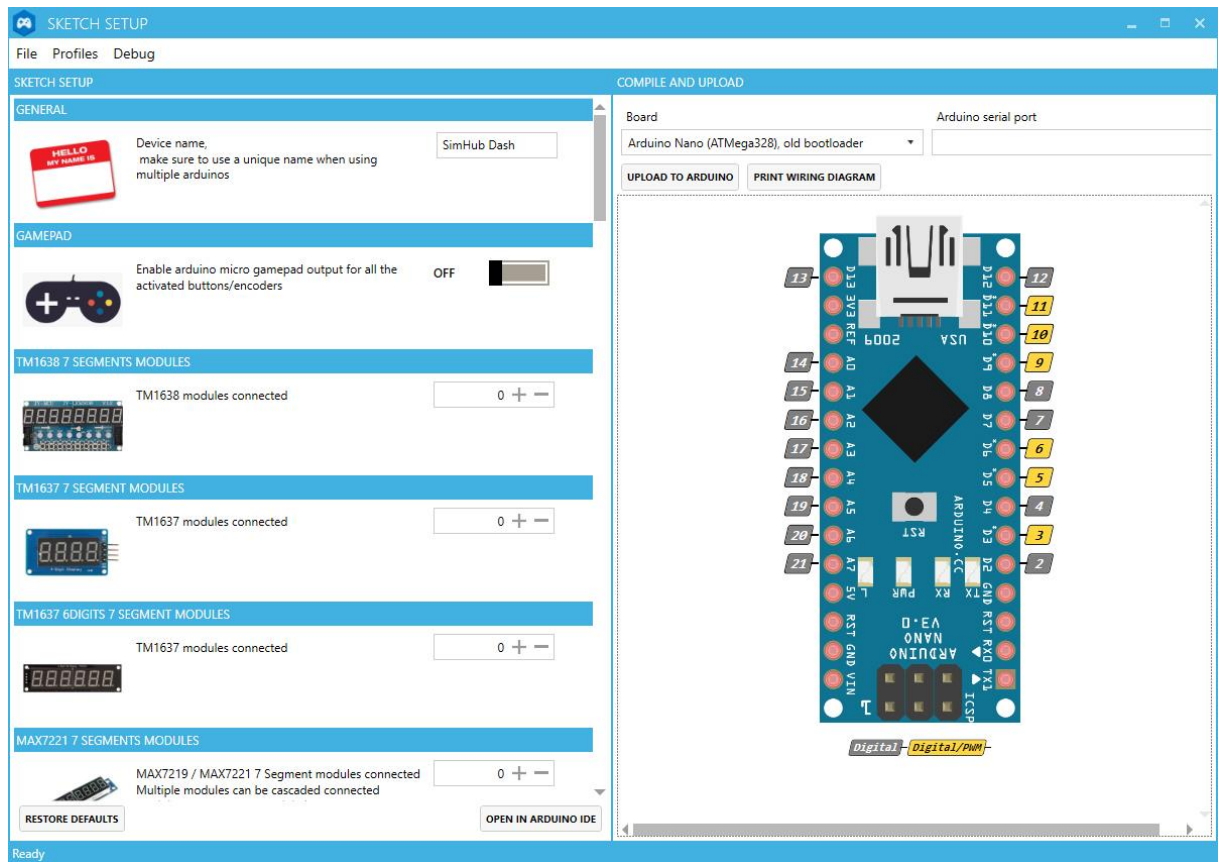

6. On the left side scroll down until you see “Shakelt PWM OUTPUTS” and set “fans enabled” to 2 (default is 0)

PWM Output 1 pin = 6

PWM Output 2 pin = 9

7. Now on the right side select Arduino Uno and the Serial Port and click on “Upload to Arduino” (The serial port should start with “USB-SERIAL CH340 or Arduino Uno”)

8. When the upload is confirmed close this screen and return to SimHub Arduino screen to select the right COM port. (The selected com port should start with "USB-SERIAL CH340 or Arduino Uno")

- Now click on “Shakelt Motors” on the left and select “Motors Output” on the top. Scroll all the way down to “Speed” and change the first Channel to ON

	Channel	1	2	3	4	5	6	7	8	9	10	11	12
FrontLeft	Channel	Test now	Test now	Test now	Test now	Test now	Test now	Test now	Test now	Test now	Test now	Test now	Test now
RearLeft	Channel	OFF	OFF	OFF	OFF	OFF	OFF	OFF	OFF	OFF	OFF	OFF	OFF
RearRight	Channel	OFF	OFF	OFF	OFF	OFF	OFF	OFF	OFF	OFF	OFF	OFF	OFF
RPMS	All	OFF	OFF	OFF	OFF	OFF	OFF	OFF	OFF	OFF	OFF	OFF	OFF
Simulated road texture	All	OFF	OFF	OFF	OFF	OFF	OFF	OFF	OFF	OFF	OFF	OFF	OFF
Speed	All	ON	OFF	OFF	OFF	OFF	OFF	OFF	OFF	OFF	OFF	OFF	OFF
Speed with carving	Left	OFF	OFF	OFF	OFF	OFF	OFF	OFF	OFF	OFF	OFF	OFF	OFF
	Right	OFF	OFF	OFF	OFF	OFF	OFF	OFF	OFF	OFF	OFF	OFF	OFF
Static wind	All	OFF	OFF	OFF	OFF	OFF	OFF	OFF	OFF	OFF	OFF	OFF	OFF
Wheels lock	FrontLeft	OFF	OFF	OFF	OFF	OFF	OFF	OFF	OFF	OFF	OFF	OFF	OFF
	FrontRight	OFF	OFF	OFF	OFF	OFF	OFF	OFF	OFF	OFF	OFF	OFF	OFF
	RearLeft	OFF	OFF	OFF	OFF	OFF	OFF	OFF	OFF	OFF	OFF	OFF	OFF

At the bottom of the interface, there is a promotional banner for SimHub License. It includes the text: "Get SimHub License and help SimHub development!", "SimHub Licensed Edition goodies", and a list of benefits: "- Drive all your arduinos and displays to up to 60FPS instead of 10FPS", "- Automatic game switching", "- Start minimized", and "- No nag screens". There are three buttons: "TEST LICENSED FULL SPEED", "GET LICENSED EDITION" (with a PayPal logo), and "LOAD MY LICENSE FILE".

The footer of the interface shows: "SimHub 7.0.2 | Status : Free | Listening UDP port 63392 | New version available : 7.0.3" and links to "? Wiki" and "? Discord Server".

10. Now click on “Effects Profile” and scroll down till you see “Speed”. Here you can configure effect setting in the way you want. You can also test the output. If you keep clicking on “Test” and have the power supply connected to your WindSim the fans should spin.

- Effect low force (km/h): 2
- Effect high force (Max speed %): 50
- Current max speed: 0km/h
- Response filter: A graph showing a linear response curve from 0 to 100.
- Gamma Factor: 1.00
- Live effects: A 'Speed Test' button is highlighted with a red box.
- Output: A 'Test' button is highlighted with a red box.

Below the settings, there is a promotional banner for 'Get SimHub License and help SimHub development!' with the following text:

SimHub Licensed Edition goodies

- Drive all your arduinos and displays to up to **60FPS** instead of 10FPS
- Automatic game switching
- Start minimized
- No nag screens

The banner also includes buttons for 'TEST LICENSED FULL SPEED', 'GET LICENSED EDITION' (with a PayPal logo), and 'LOAD MY LICENSE FILE'.

At the bottom of the interface, the status bar shows: SimHub 7.0.2 | Status : Free | Listening UDP port 63392 | New version available : 7.0.3 | ? Wiki ? Discord Server

11. Before starting your game go to “Games” find your game and click on the logo. And we are ready to go! Have fun!

Get SimHub License and help SimHub development !

SimHub Licensed Edition goodies

- Drive all your arduinos and displays to up to **60FPS** instead of 10FPS
- Automatic game switching
- Start minimized
- No nag screens

Buttons: **TEST LICENSED FULL SPEED**, **GET LICENSED EDITION** (with PayPal logo), **LOAD MY LICENSE FILE**

Footer: SimHub 7.0.2 | Status : Free | New version available : 7.0.3 | ? Wiki | ? Discord Server